



DELHI PUBLIC SCHOOL, Vasant Kunj, New Delhi - 110 070

website : www.dpsvasantkunj.com, email-principal@dpsvasantkunj.com

HOLIDAY HOMEWORK

CLASS - IV

2025-2026

Dear Parents,

Vacation is an excellent time to learn new skills. It is a welcome break for the children to enjoy and explore things in their own way. Just the right time to let the children do some creative work.

Here are some interesting and fun-filled assignments for the children to learn and keep them occupied during the holidays. These assignments have been designed to ensure that the children enjoy and learn at the same time. To establish productive engagement during the holidays and continued academic growth, we have also designed a set of competency-based questions in English, Maths & EVS, as part of the holiday homework. The responses should be filled in the OMR sheet provided for each subject.

We encourage the students to complete the homework independently, with minimal guidance, to build confidence and ownership of their learning.

Let's work together towards the betterment of the students.

Happy Holidays!!

Warm Regards

DPS Vasant Kunj

ENGLISH

1. Choose the incorrect sentence.
 - A. Atharv is playing football.
 - B. Sumit lose his pen yesterday.
 - C. I like playing kabaddi.
 - D. Math is my favorite subject.

2. The OPPOSITE of 'more' is
- A. most
 - C. little
 - B. least
 - D. less
3. Which word can join the word 'tooth', to form a new word?
- A. cap
 - B. comb
 - C. paste
 - D. water
4. Jaggu walks _____ like a tortoise.
- A. fast
 - B. slowly
 - C. quickly
 - D. lazily
5. Arun has new shoes. He wore _____ to school today.
- A. it
 - C. theirs
 - B. them
 - D. its
6. Find the synonym of the words given in capital letters:
GOSSIP
- A. Quiet
 - B. Chat
 - C. Listen
 - D. Think
7. Direction: Find the synonym of the words given in capital letters:
HOLY
- A. Corrupt
 - B. Sinful
 - C. Evil
 - D. Sacred

8. Each page of the dictionary prints the first and last word of that page at the top. The page having the words 'idiom' and 'ignite' on the top will contain the word
- A. if
 - B. idea
 - C. ignorant
 - D. improve
9. Which of these is a correct sentence?
- A. Every morning when Geetha wakes up, she smiles.
 - B. Smiles, every morning when Geetha wakes up.
 - C. Geetha smiles when every morning she wakes up.
 - D. When every morning Geetha smiles, she wakes up.
10. Which word can join the word 'first' to make a new word?
- A. wood
 - B. card
 - C. clean
 - D. aid
11. Here is a list of words:
school, shirt, steel, suit, shoot, shade, ship, said
Which of the words given in the list below begin with the same sound as "shoes"?
- A. suit school said shade
 - B. shade suit ship shirt
 - C. shirt shade steel shoot
 - D. shirt ship shade shoot
12. Where would you see this notice?



RETURN BOOKS HERE

- A. in a hotel
- B. near a lake
- C. in a library
- D. in a shop

13. Choose the option that fits best in the blank below.

When mummy _____ from the market, she will play with me.

- A. will come back
- B. will comes back
- C. comes back
- D. come back

14. Choose the option that fits best in the blank below.

The car can carry only a _____ people at a time.

- A. few
- B. little
- C. fewer
- D. less

15. Choose the correct answer that completes the sentence below.

I know that _____ are the one who broke the window pane yesterday.

- A. I
- B. she
- C. you
- D. we

16. Which word means 'the sound goats make'?

- A. blate
- B. bleat
- C. balet
- D. ablet

17. Choose the correct answer that completes the sentence below.

Raman lives in a village. He lives there with his wife and children. Everyone in _____ village is a farmer.

- A. a
- B. an
- C. the
- D. same

18. Choose the correct answer to the question below.

What colour is your pencil?

- A. It's red.
- B. Is red.
- C. It red.
- D. 'It pencil is red.'

19. Which sentence has no mistake?

- A. The postman's dog is barking at the bird.
- B. The postmans' dog is barking at the bird.
- C. The postman's dog's is barking at the bird.
- D. The po'stman's dog is barking at the bird.

20. Choose the correct spelling.

- A. jungel
- B. jungal
- C. jungle
- D. jungle

21. Which sentence has no mistake?

- A. Yes my aunt lives in west Bengal.
- B. Yes, My aunt lives in west bengal.
- C. Yes, my aunt lives in West Bengal.
- D. Yes, my aunt. Lives in West Bengal.

22. Arrange the given words in the CORRECT ALPHABETICAL ORDER.

life, house, tank, people, goat

- A. life, goat, people, tank, house
- B. goat, house, life, people, tank
- C. people, tank, goat, house, life
- D. tank, people, goat, life, house

23. Choose the correct word to fill the blank in the sentence below.

Mummy bought a new _____ of shoes for me.

- A. pear
- B. pair
- C. pare
- D. paer

24. Choose the correct word to fill the blank in the sentence below.

Caterpillars_____ as many leaves as they can.

- A. munches
- B. munching
- C. munch
- D. have munched

25. Which word can combine with 'down' to form a new word?

- A. cut
- B. pour
- C. word
- D. sea

26. In which sentence does the word 'back' have the same meaning that it has in the sentence below?

'She scribbled some notes on the back of an envelope.'

- A. Brijesh sat back in his chair.
- B. My friend gave my book back to me.
- C. The dog looked back at us.
- D. The back of the scale is too rough.

27. Which of these titles would come SECOND, if arranged ALPHABETICALLY?

- A. The Little Red Hat
- B. The House in the Forest
- C. The Old Man and the Sea
- D. The Dirty Old Shoe

28. Choose the BEST answer to the given question.

"How old are you?"

- A. "I'm old eight years."
- B. "I have eight years old."
- C. "I'm of eight years old."
- D. "I'm eight years old."

29. Which sentence has an ERROR?

- A. The bus went down the mountain road slowly.
- B. The ship sails under the water smoothly.
- C. The train goes swiftly through the tunnels.
- D. The aeroplane flies high in the sky.

30. We need to find out a friend's telephone number in a/an:

- A. album
- B. directory
- C. atlas
- D. dictionary

31. Choose the BEST way to answer the question given below.

"How will you go home?"

- A. I will go walking.
- B. I will go by walk.
- C. I will go on a walk.
- D. I will go in a walk.

32. Choose the CORRECT option for the sentence below.

The teacher wrote the sums on the _____.

- A. broad
- B. bord
- C. board
- D. bored

33. Which of these is a complete sentence?

- A. The blue umbrella.
- B. The child crying.
- C. The coat is red.
- D. We in the classroom.

34. Choose the sentence which uses the comma (,), the full stop (.), and capital letters CORRECTLY.

- A. I brought a doll a bag a dress and a box of sweets.
- B. I brought a doll, a bag a dress and a box of sweets.
- C. I brought a doll a bag a dress and, a box of sweets.
- D. I brought a doll, a bag, a dress and a box of sweets.

35. In which word is the 'oo' sound the SAME as it is in 'food'?

- A. good
- B. mood
- C. hood
- D. wood

36. Look at the alphabetical list below.

flower
leaves
root
stem

Where does the word 'plant' fit, in this alphabetical list? (That is, in the ABC order)

- A. after stem
- B. before flower
- C. between root' and 'stem'
- D. between 'leaves' and 'root'

37. Choose the word with the CORRECT word to complete the sentence below.

The child picked up the_____ of chapatti that had fallen on the floor.

- A. silces
- B. crumps
- C. pieces
- D. halves

38. Choose the word that is spelt WRONGLY.

- A. friend
- B. height
- C. piece
- D. neice

39. Which words BEST complete the sentence below?

The little pup _____.

- A. sat on my lap
- B. sat over my lap
- C. sat my lap
- D. sat over my lap

40. Which word can come before 'step' to form a new word?

- A. arm
- B. leg
- C. hand
- D. foot

41. Choose the sentence that is grammatically CORRECT.
- A. I will ate ice cream yesterday.
 - B. I ate ice cream yesterday.
 - C. I eats ice cream today.
 - D. I am eating ice cream yesterday.
42. Which word can complete this sentence correctly?
I bought a _____ of playing cards.
- A. bundle
 - B. pack
 - C. bunch
 - D. heap
43. In which of these sentences is the COMMA (,) used correctly?
- A. Ram saw some tigers elephants and giraffes at the ZOO.
 - B. Ram saw some, tigers, elephants and giraffes, at the ZOO.
 - C. Ram, saw some tigers, elephants, and giraffes, at the 200.
 - D. Ram saw some tigers, elephants and giraffes at the ZOO.
44. Which option sounds DIFFERENT from the other options?
- A. hoot
 - B. root
 - C. foot
 - D. boot
45. I read _____ book.
Choose the correct word to complete the sentence given below.
- A. a interesting
 - B. the interesting
 - C. an interesting
 - D. interesting
46. Which sentence below has a GRAMMAR MISTAKE?
- A. Mary said she saw a ghost yesterday.
 - B. Our dog ran away from the house.
 - C. I hurted my foot with a stick.
 - D. There was water all over the floor

47. Choose the correct word to complete the sentence given below

A room is a one in which everything is_____ in the correct place.

- A. quiet
- B. large
- C. bright
- D. neat

48. In which sentence does 'like' mean 'the same as'?

- A. The girls like to watch movies.
- B. I do things like: stitching, gardening and painting.
- C. The banana plant looks like a tree
- D. They like to run round the park twice

49. If I take the words RED, BLUE and GREEN and arrange them in A-B-C order, I would get:

BLUE

GREEN

RED

This is because B comes before G, and G comes before R.

If, the words below are written in A-B-C order, which would come SECOND?

squirrel

lion

jackal

giraffe

- A. squirrel
- B. jackal
- C. giraffe
- D. lion

50. All the sentences below use 'the'.

Which of them is correct?

- A. I told Harry to pass me the scale.
- B. The pomegranates are good for health.
- C. We must not drink the water during meals.
- D. I am going home for the lunch.

OMR Answer Sheet (ENGLISH)

Name of Student: _____

Class: _____ Section: _____ Subject: _____

| | | |
|-------------|-------------|-------------|
| 1. A B C D | 17. A B C D | 34. A B C D |
| 2. A B C D | 18. A B C D | 35. A B C D |
| 3. A B C D | 19. A B C D | 36. A B C D |
| 4. A B C D | 20. A B C D | 37. A B C D |
| 5. A B C D | 21. A B C D | 38. A B C D |
| 6. A B C D | 22. A B C D | 39. A B C D |
| 7. A B C D | 23. A B C D | 40. A B C D |
| 8. A B C D | 24. A B C D | 41. A B C D |
| 9. A B C D | 25. A B C D | 42. A B C D |
| 10. A B C D | 26. A B C D | 43. A B C D |
| 11. A B C D | 27. A B C D | 44. A B C D |
| 12. A B C D | 28. A B C D | 45. A B C D |
| 13. A B C D | 29. A B C D | 46. A B C D |
| 14. A B C D | 30. A B C D | 47. A B C D |
| 15. A B C D | 31. A B C D | 48. A B C D |
| 16. A B C D | 32. A B C D | 49. A B C D |
| | 33. A B C D | 50. A B C D |

HINDI

प्यारे बच्चों, अपनी प्रतिभा को निखारने का सबसे सुंदर समय है ग्रीष्मकालीन अवकाश। आइए बच्चों, हिन्दी भाषा से मित्रता करते हुए खेल-खेल में और मस्ती के साथ हम विभिन्न गतिविधियों के माध्यम से अपने समय का सदुपयोग करते हैं।

1. तिथि दर्पण -

भारत में हिन्दी महीनों (चैत्र ,वैशाख ,ज्येष्ठ आदि) का विशेष महत्व है । भारत के सभी त्योहार इन महीनों और तिथियों के अनुसार ही मनाए जाते हैं । तो आइए जानते हैं कि इन महीनों के आधार पर आपका जन्मदिन किस महीने में आता है? हिन्दी के महीने के अनुसार अपने जन्मदिन का तिथि दर्पण (कैलेन्डर) बनाइए ।

2. सुविचार संगम-

सुविचार एक दीपक की तरह होते हैं, जो अंधेरे में रोशनी करते हैं और हमें सकारात्मक सोचने के लिए प्रेरित करते हैं ।इसीलिए अपनी हिन्दी सुलेख कॉपी में किन्हीं दस महान विचारकों के सुविचार याद करके लिखिए ।

MATHS

1. Given below is the folded form of paper. Which of the following is the correct figure when the paper is unfolded along the dotted line?

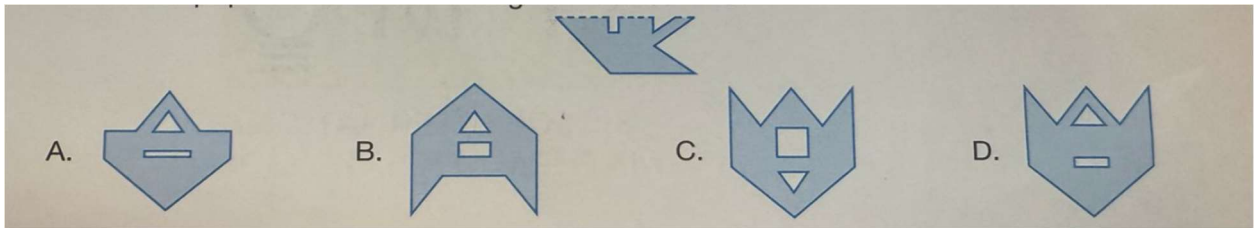

2. Which of the following figures will continue the given figure pattern?

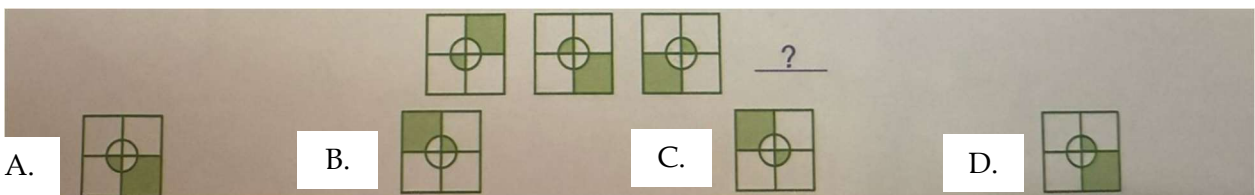

3. Find the mirror image of figure (X), if the mirror is placed along the dotted line MN.

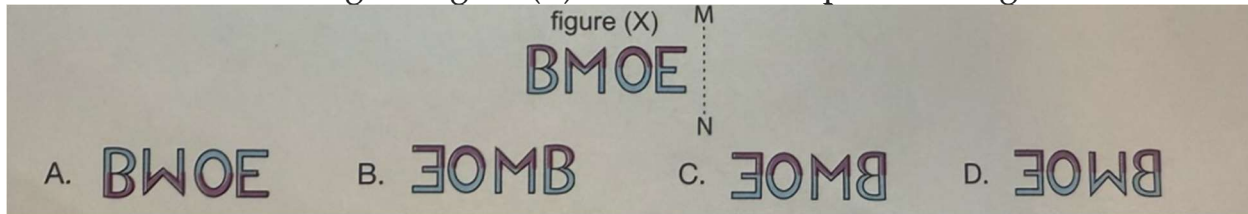

4. In a play competition, there are 5 finalists.

Priya: She has only one girl behind her.

Beena: She is not the first.

Garima: She is just after Latika.

Megha : She is just before Priya.

_____and_____stood at first and last positions respectively.

A. Garima, Latika

B. Latika, Beena

C. Garima, Megha

D. Megha, Beena

5. Some letters are given which are numbered 1, 2, 3, 4, 5 and 6 followed by four options containing combinations of these numbers. Find the combination of numbers so that letters arranged accordingly form a meaningful word.

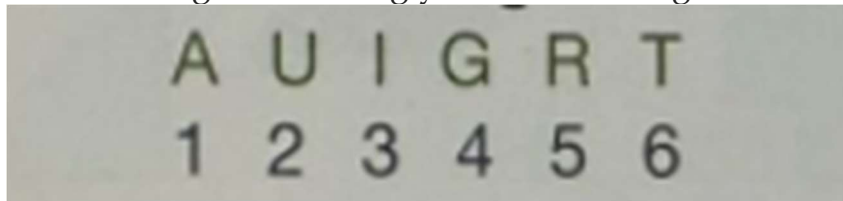

A. 4, 3, 5, 6, 1, 2

B. 4, 3, 2, 1, 5, 6

C. 4, 2, 3, 1, 6, 5

D. 4, 2, 3, 6, 1, 5

6. The difference between (eighty six thousand forty) and (seven thousand nine hundred sixty four) is-

A. 80686

B. 78076

C. 67607

D. 70976

7. The number shown in the abacus is read as _____

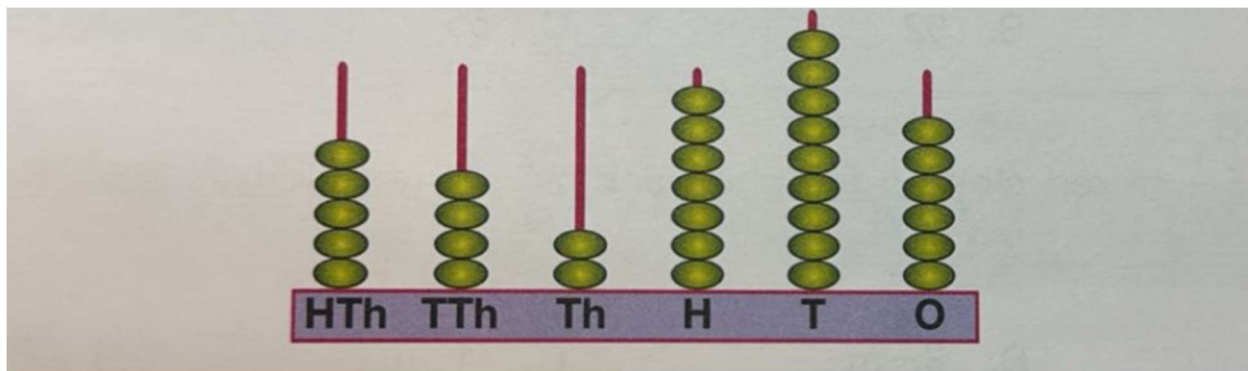

- A. Five hundred forty two thousand seven hundred and ninety six.
B. Five ten thousand forty two hundred thousand seven hundred ninety six.
C. Five lakhs forty two thousand seven hundred ninety six.
D. Fifty four thousand two thousand seven hundred ninety six.
8. Which of the following statements is INCORRECT?
- A. V, L, D can never be subtracted while writing roman numerals.
B. Symbol I can be subtracted from V and X only once.
C. X cannot be subtracted from L.
D. None of these

9. The weight of each of the 6 identical balls is

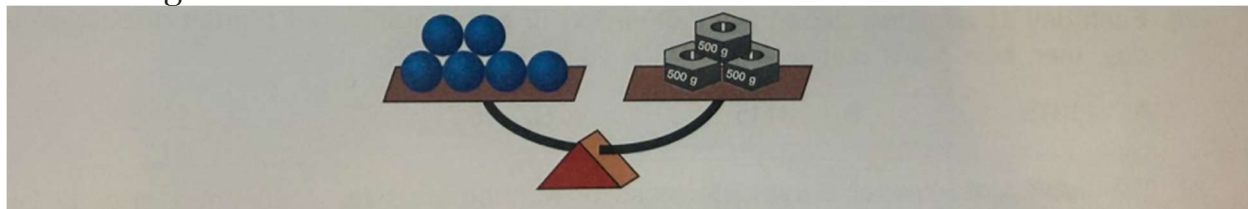

- A. 250 grams
B. 350 grams
C. 450 grams
D. 500 grams
10. The book store-keeper orders 25 books of Mathematics for Rs.90 each and 32 books of Hindi for Rs.80 each. How much does he have to pay in all?
- A. Rs. 4830
B. Rs. 8480
C. Rs. 4810
D. Rs. 5210

11. 64 thousands 80 hundreds 75 tens - 17 thousands 92 hundreds 68 tens 19 ones =
- A. 45831
 - B. 45841
 - C. 45851
 - D. 45861

12. Read the given clues and find out the answer.

As I was passing by,

I saw four men walking together having 2 kids.

Each kid had two bags.

In each bag, there were four dogs.

Every dog had four puppies.

How many eyes were there altogether?

- A. 174
- B. 108
- D. 184
- C. 178

13 Study the given arrangement carefully.

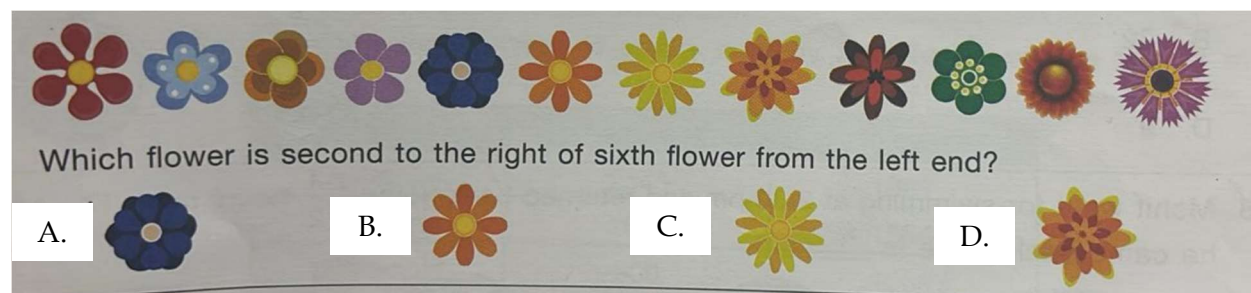

14 Which is true?

- A. $9 \div 18 = 18 \div 9$
- B. $9 + 18 = 18 - 9$
- C. $18 + 9 = 18 \times 9$
- D. $9 + 18 = 18 + 9$

15. The given table shows the number of chairs sold by 2 factories over a period of 4 months.

| Months | Factory P | Factory Q |
|-----------|-----------|-----------|
| September | 2545 | 1389 |
| October | 1864 | 1354 |
| November | 900 | 1268 |
| December | 1217 | 2513 |

How many more chairs did Factory Q sell than Factory P in December

- A. 1864
- B. 1183
- C. 1296
- D. 1543

16. Which word CANNOT be made from the letters of the given word?

EXPERIMENTAL

- A. PARENT
- B. RELAX
- C. METER
- D. METHANE

17. Three of the following four are alike in a certain way and so form a group. Choose the odd one out.

- A. ACE
- B. DFH
- C. IKM
- D. NPS

18. Complete the number pattern given below.



- A. 9000
- B. 9100
- C. 10000
- D. 11100

19. How many triangles are there in the given figure?

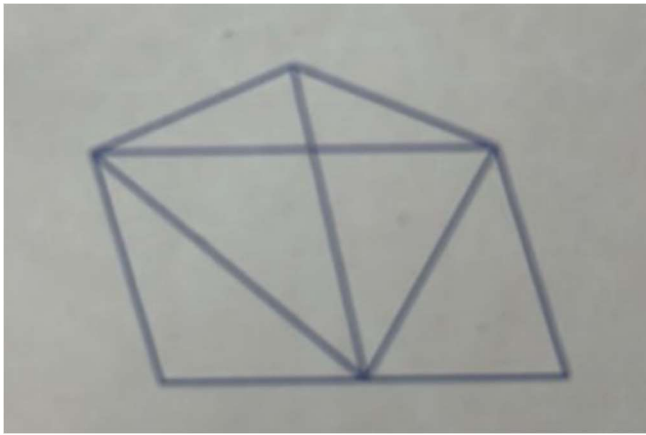

- A. 11
- B. 12
- C. 10
- D. 14

20. If Nisha is 2nd from the left end and Preeti is 3rd from the right end, and 4 girls are standing between them, then the number of girls in the row is _____.

- A. 10
- B. 11
- C. 8
- D. 9

21. Amit went for swimming at 2:30 pm and returned back home $3\frac{1}{2}$ hours later. The time he came back home is _____

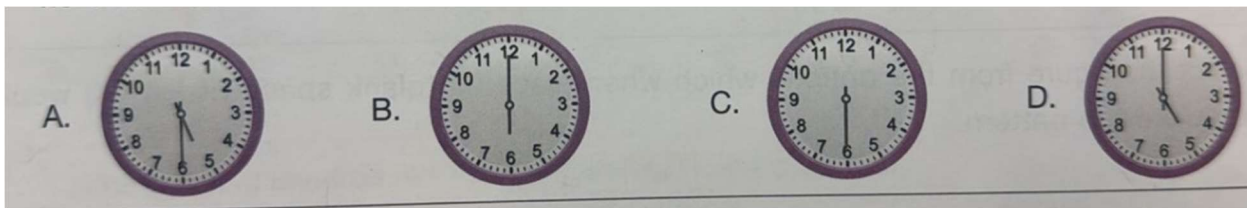

22. Gautam wakes up at 6:15 a.m., takes 20 minutes to get dressed, 10 minutes to eat breakfast and 10 minutes to reach school. At what time does he reach the school?

- A. 6:30 a.m.
- B. 6:32 a.m.
- C. 6:55 a.m.
- D. 6:35 a.m.

23. Mohit was facing the Hospital. He made a $\frac{5}{8}$ turn clockwise. Where would he be Facing?



- A. Park
- B. School
- C. Office
- D. Fire station

24. Which of the following options will continue the given number pattern?



- A. 576
- B. 486
- C. 840
- D. 729

25. Which of the following has no line of symmetry?



26. XL - III comes after?

- A) 37 B) 38 C) 36 D) 40

27. Find the number with the clues given below

★ I am not an even number.

★ I am between XL and XLIV

★ I am not XLIII

- A) 42 B) 41 C) 40 D) 43

28. Place value of digit '1' in sum of 6421, 3245 and 9260

- A) One Thousand B) Ten Thousand C) Tens D) Ones

29. Five even numbers between 163 and 173 are

A) 165, 167, 169, 171, 173

B) 162, 164, 166, 168, 172

C) 164, 166, 170, 172, 174

D) 164, 166, 168, 170, 172

30. What should be added to 400 to get 4000?

- A) 2000 B) 3600 C) 4400 D) 4600

31. $280 + \underline{\hspace{1cm}} \text{ Tens} = 1000$

- A) 720 B) 72 C) 7200 D) 1000

32. Julia reads a book in 20 days. She reads 16 pages every day for first 15 days and 18 pages everyday for the last 5 days. Which expression can be used to find how many pages Julia read?

- A) $16+18$ B) $15 \times 16 + 5 \times 18$ C) 20×16 D) 18×5

33. What is S?
if $16 \times 15 = 3 \times S$

A) 24

B) 80

C) 10

D) 8

34. Rina works out the product of 2 numbers shown below. One of the digits is covered by a piece of paper.

$$\begin{array}{r} 275 \\ \times \quad 9 \\ \hline 24\Box5 \end{array}$$

What is the digit covered by the paper?

A) 3

B) 4

C) 6

D) 7

35. Mira has 4873 stamps in her collection Rina has double stamps as many as Mira in her collection. How many stamps do they have in all?

A) 4873

B) 14619

C) 9746

D) 2

36. The sum of predecessor of 4326 and successor of 4938 is _____

A) 9642

B) 4926

C) 9264

D) 9624

37. Which number when subtracted from 21,734 is one more than twenty thousand?

A) 20001

B) 20000

C) 11733

D) 1733

38. XXXIV, XLVI, XXVI, XLIV in ascending order

A. XXXIV, XLIV, XLVI, XXVI

B. XXVI, XXXIV, XLIV, XLVI

C. XXVI, XXXIV, XLVI, XLIV

D. XLVI, XLIV, XXXIV, XXVI

46. How many 50p coins make two rupees?
A) 2 B) 4 C) 8 D) 25



In the above pattern, which shape is between 2 squares?

- A)  B)  C)  D) 

48. Ranjina is playing a game. She has to fill the boxes with pictures of cow, sheep and chicken. Each column should have different animal. Which animal will go in the shaded box?

| | | |
|-------|--|---------|
| | | chicken |
| | | |
| sheep | | cow |

- A) Cow B) Sheep C) Chicken D) Either a Cow or Sheep
49. How many children can share the sweets in the boxes given below if each child takes 5 ?

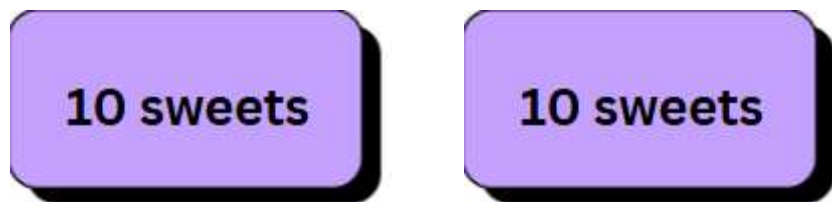

- A) 2 B) 4 C) 5 D) 10

50. What Fraction of the figure is shaded ?

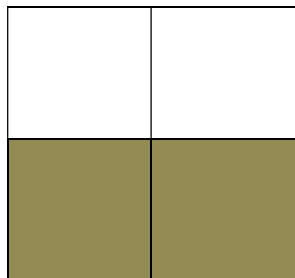

- A) $\frac{1}{2}$ B) $\frac{1}{3}$ C) $\frac{2}{2}$ D) $\frac{1}{4}$

OMR Answer Sheet (MATHS)

Name of Student: _____

Class: _____ Section: _____ Subject: _____

| | | |
|---|---|---|
| 1. <input type="radio"/> A <input type="radio"/> B <input type="radio"/> C <input type="radio"/> D | 17. <input type="radio"/> A <input type="radio"/> B <input type="radio"/> C <input type="radio"/> D | 34. <input type="radio"/> A <input type="radio"/> B <input type="radio"/> C <input type="radio"/> D |
| 2. <input type="radio"/> A <input type="radio"/> B <input type="radio"/> C <input type="radio"/> D | 18. <input type="radio"/> A <input type="radio"/> B <input type="radio"/> C <input type="radio"/> D | 35. <input type="radio"/> A <input type="radio"/> B <input type="radio"/> C <input type="radio"/> D |
| 3. <input type="radio"/> A <input type="radio"/> B <input type="radio"/> C <input type="radio"/> D | 19. <input type="radio"/> A <input type="radio"/> B <input type="radio"/> C <input type="radio"/> D | 36. <input type="radio"/> A <input type="radio"/> B <input type="radio"/> C <input type="radio"/> D |
| 4. <input type="radio"/> A <input type="radio"/> B <input type="radio"/> C <input type="radio"/> D | 20. <input type="radio"/> A <input type="radio"/> B <input type="radio"/> C <input type="radio"/> D | 37. <input type="radio"/> A <input type="radio"/> B <input type="radio"/> C <input type="radio"/> D |
| 5. <input type="radio"/> A <input type="radio"/> B <input type="radio"/> C <input type="radio"/> D | 21. <input type="radio"/> A <input type="radio"/> B <input type="radio"/> C <input type="radio"/> D | 38. <input type="radio"/> A <input type="radio"/> B <input type="radio"/> C <input type="radio"/> D |
| 6. <input type="radio"/> A <input type="radio"/> B <input type="radio"/> C <input type="radio"/> D | 22. <input type="radio"/> A <input type="radio"/> B <input type="radio"/> C <input type="radio"/> D | 39. <input type="radio"/> A <input type="radio"/> B <input type="radio"/> C <input type="radio"/> D |
| 7. <input type="radio"/> A <input type="radio"/> B <input type="radio"/> C <input type="radio"/> D | 23. <input type="radio"/> A <input type="radio"/> B <input type="radio"/> C <input type="radio"/> D | 40. <input type="radio"/> A <input type="radio"/> B <input type="radio"/> C <input type="radio"/> D |
| 8. <input type="radio"/> A <input type="radio"/> B <input type="radio"/> C <input type="radio"/> D | 24. <input type="radio"/> A <input type="radio"/> B <input type="radio"/> C <input type="radio"/> D | 41. <input type="radio"/> A <input type="radio"/> B <input type="radio"/> C <input type="radio"/> D |
| 9. <input type="radio"/> A <input type="radio"/> B <input type="radio"/> C <input type="radio"/> D | 25. <input type="radio"/> A <input type="radio"/> B <input type="radio"/> C <input type="radio"/> D | 42. <input type="radio"/> A <input type="radio"/> B <input type="radio"/> C <input type="radio"/> D |
| 10. <input type="radio"/> A <input type="radio"/> B <input type="radio"/> C <input type="radio"/> D | 26. <input type="radio"/> A <input type="radio"/> B <input type="radio"/> C <input type="radio"/> D | 43. <input type="radio"/> A <input type="radio"/> B <input type="radio"/> C <input type="radio"/> D |
| 11. <input type="radio"/> A <input type="radio"/> B <input type="radio"/> C <input type="radio"/> D | 27. <input type="radio"/> A <input type="radio"/> B <input type="radio"/> C <input type="radio"/> D | 44. <input type="radio"/> A <input type="radio"/> B <input type="radio"/> C <input type="radio"/> D |
| 12. <input type="radio"/> A <input type="radio"/> B <input type="radio"/> C <input type="radio"/> D | 28. <input type="radio"/> A <input type="radio"/> B <input type="radio"/> C <input type="radio"/> D | 45. <input type="radio"/> A <input type="radio"/> B <input type="radio"/> C <input type="radio"/> D |
| 13. <input type="radio"/> A <input type="radio"/> B <input type="radio"/> C <input type="radio"/> D | 29. <input type="radio"/> A <input type="radio"/> B <input type="radio"/> C <input type="radio"/> D | 46. <input type="radio"/> A <input type="radio"/> B <input type="radio"/> C <input type="radio"/> D |
| 14. <input type="radio"/> A <input type="radio"/> B <input type="radio"/> C <input type="radio"/> D | 30. <input type="radio"/> A <input type="radio"/> B <input type="radio"/> C <input type="radio"/> D | 47. <input type="radio"/> A <input type="radio"/> B <input type="radio"/> C <input type="radio"/> D |
| 15. <input type="radio"/> A <input type="radio"/> B <input type="radio"/> C <input type="radio"/> D | 31. <input type="radio"/> A <input type="radio"/> B <input type="radio"/> C <input type="radio"/> D | 48. <input type="radio"/> A <input type="radio"/> B <input type="radio"/> C <input type="radio"/> D |
| 16. <input type="radio"/> A <input type="radio"/> B <input type="radio"/> C <input type="radio"/> D | 32. <input type="radio"/> A <input type="radio"/> B <input type="radio"/> C <input type="radio"/> D | 49. <input type="radio"/> A <input type="radio"/> B <input type="radio"/> C <input type="radio"/> D |
| | 33. <input type="radio"/> A <input type="radio"/> B <input type="radio"/> C <input type="radio"/> D | 50. <input type="radio"/> A <input type="radio"/> B <input type="radio"/> C <input type="radio"/> D |

EVS

1. Why are bees important for plants?
 - A. They eat leaves
 - B. They make honey
 - C. They help in pollination
 - D. They destroy flowers
2. The snake sheds its skin because:
 - A. It is dirty
 - B. It changes color
 - C. It grows in size
 - D. It gets cold
3. In picture A, Max boils water in a pan in his kitchen. The picture B shows one of the window in his kitchen.

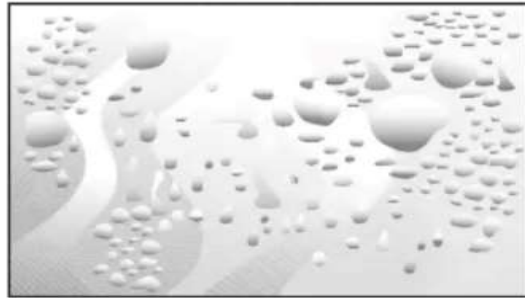

Choose the correct answer to complete the following sentence.

When the water boils, some of it turns into _____. When it reaches the cold window, it turns into _____.

- A. solid, liquid
- B. solid, gas
- C. solid, steam
- D. steam, water droplets

4. Which part of the given plant produce seeds?

- A. P
- B. Q
- C. R
- D. S

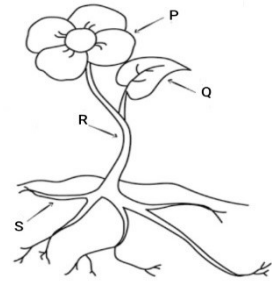

5. A balanced diet includes:

- A. Only rice and dal
- B. Junk food
- C. Fruits, vegetables, grains, proteins
- D. Sweets and chocolates

6. Refer to the given picture . Which of the following could be X?

- A. Short conical beak
- B. Long flat strainer beak
- C. Hooked beak
- D. Slender beak

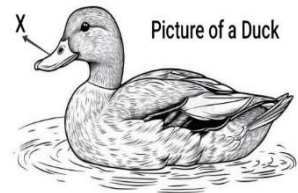

7. Which of the following is biodegradable waste?

- A. Plastic
- B. Glass
- C. Vegetable peels
- D. Aluminum

8. Look at the picture of a tool. Which of the following would be the correct use for this tool?

- A. Tightening a screw
- B. Digging up the soil
- C. Smoothening a surface
- D. Cutting a wire



9. Ravi notices that after heavy rainfall, many earthworms come out on the ground. What could be the reason?

- A. They like sunlight
- B. They are searching for food
- C. The soil becomes too wet and they can't breathe underground
- D. Rainwater is their home

10. The figure below show roots of some plants. Which of the following will hold the plant most firmly to the soil.



11. Which of the following situations can help prevent soil erosion?
- A. Cutting trees from hills
 - B. Planting grass and trees
 - C. Leaving the land bare
 - D. Removing all plants before monsoon
12. In winter, why do animals like snakes and lizards hide in warm places and become inactive?
- A. They sleep early
 - B. Their body needs more food
 - C. They are cold-blooded and cannot stay active in cold weather
 - D. They dislike sunlight
13. A class is studying about water sources. Which activity would BEST show that groundwater is used at home?
- A. Measuring rainwater
 - B. Looking at the tank on the roof
 - C. Checking the water from the handpump or borewell
 - D. Filling water from the river
14. Which of these is an example of an adaptation for survival in the snowy mountains?
- A. Camel's hump
 - B. White fur of snow leopard
 - C. Webbed feet of duck
 - D. Long tongue of frog
15. Why do polar bears have a thick layer of fat under their skin?
- A. To swim better
 - B. To digest food
 - C. To stay warm in extremely cold weather
 - D. To run faster
16. If all trees are cut down in a forest, which of these is most likely to happen first?
- A. Animals will find new homes easily
 - B. Soil will stay firm and strong
 - C. Soil erosion and loss of shelter for animals
 - D. More rainfall will occur

17. A bird lays its eggs in a high nest on a tree. What could be the reason?
- A. The tree gives fruits
 - B. Birds like tall places
 - C. To protect the eggs from animals on the ground
 - D. Birds do not like to be seen
18. Why do migratory birds travel thousands of kilometers every year?
- A. To play in different places
 - B. To escape from predators
 - C. To find better weather and food
 - D. To teach other birds
19. An animal is seen hunting at night and has eyes that glow in the dark. What can we understand about it?
- A. It is afraid of the sun
 - B. It lives under the sea
 - C. It has night vision and is possibly nocturnal
 - D. It doesn't need to eat
20. You notice ants walking in a line toward a piece of food. How do they do this?
- A. They can see far
 - B. They follow the smell using their antennae
 - C. They talk loudly
 - D. They copy other animals

21. Which of the following food set is rich in protein?

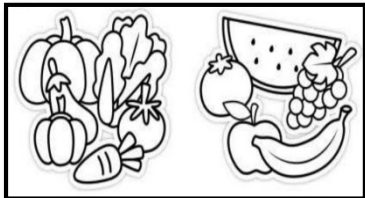

A.

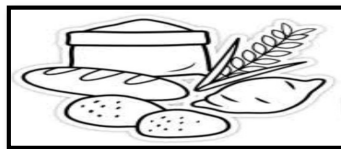

B.



C.

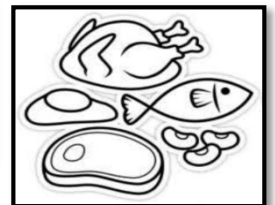

D.

22. If people in a city throw garbage in open drains, what chain reaction is most likely?
- A. Cleaner roads → more visitors
 - B. Blocked drains → waterlogging → breeding of mosquitoes → spread of diseases
 - C. Overflowing garbage → stronger walls
 - D. Dirty water → trees grow faster
23. What is the main advantage of composting kitchen waste?
- A. It removes bad smell from garbage
 - B. It makes waste disappear completely
 - C. It turns waste into useful fertilizer for plants
 - D. It helps plastic decompose quickly

24. You see dew drops on grass early in the morning. What causes this?

- A. Grass sweats at night
- B. Water is poured by people
- C. Water vapour in air condenses on cool surfaces
- D. Rain falls only at night

25. Which of the sets of heading would be best suited for the below table

- A. Group 1 : can fly
Group 2 : cannot fly
- B. Group 1 : has six legs
Group 2 : has two legs
- C. Group 1 : does not have bones
Group 2 : has bones
- D. Group 1 : lives inside the house
Group 2 : lives in the jungle

| Group 1 | Group 2 |
|------------|------------|
| Mosquitoes | Rats |
| Flies | Fish |
| Earthworms | Snakes |
| Spiders | Sparrows |
| Ants | Crocodiles |

26. The picture shows a board with sticky glue on one side. When insects like ants or cockroaches walk over the board, they get stuck to it and are trapped.

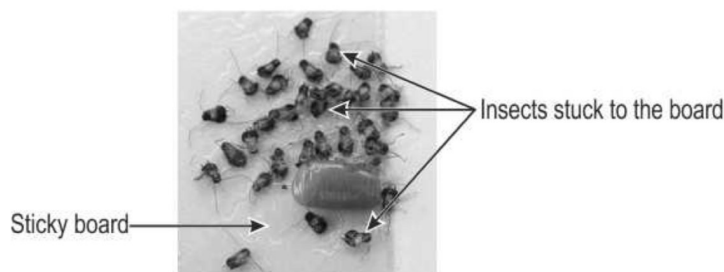

Which of the following animals also catches insects for its food by trapping them?

- A. squirrels
- B. spiders
- C. bees
- D. ants

27. A vulture is a bird that eats the flesh of dead animals.

What happens when the vultures do this?

- A. The area where they live is kept clean.
- B. The number of wild animals is controlled.
- C. Energy is saved as they do not hunt for food.
- D. Plants can grow as they do not eat up seeds.

28. Four friends Ashok, Derek, Sindhu and Sneha picked up the leaves (shown in the picture) while walking in a park.

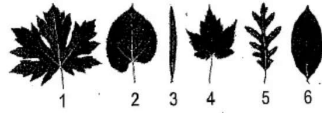

This is what each one said. Who is correct?

- A. Ashok: Only leaves 1 and 4 are from the same tree.
B. Derek: Only leaves 2, 3 and 6 are from the same tree.
C. Sindhu: Only leaves 4 and 5 are from the same tree.
D. Sneha: All the leaves are from different trees.
29. Bela and her friends are talking about shadows. Which of them is correct?
A. Gina: "My shadow moves only when I move."
B. Bela: "My shadow can never be longer than me."
C. Fiza: "My shadow can be seen -only in the sunlight."
D. Nupur: "My shadow is seen only if there is some light."
30. Which of the following is a source of light?
A. The Earth
B. The Planet
C. A Star
D. The Moon
31. Which of these has been put under the wrong heading above?
- | SOLID | LIQUID | GAS |
|---------------|---------------------|-----------------|
| Candle | Orange juice | Steam |
| Eraser | Water | Ice-cube |
- A. water
B. candle
C. steam
D. ice-cube
32. Which of these lists has only living things in it?
A. rivers, lakes and streams
B. plants, insects and birds
C. rivers, sky and soil
D. animals, earthworms and soil
33. Some animals give birth to young ones. Some others lay eggs and hatch their young ones. Among these animals, which one gives birth to live young.



Snake

A.

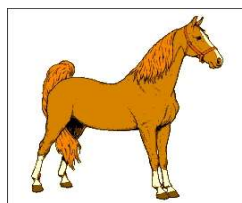

Horse

B.

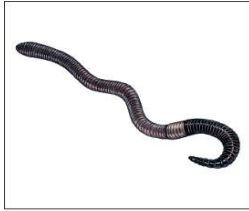

Earthworm

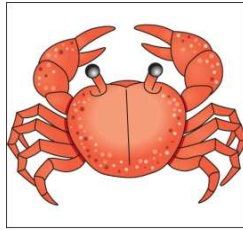

Crab

C.

D.

34. One evening in Kajol's house there was no electricity supply for 2 hours. Which of these things would have still worked?
- A. doorbell
 - B. gas stove
 - C. air conditioner
 - D. television
35. Which of the following lists has only plant eating animals?
- A. Cow, elephant, lion, rabbit
 - B. Deer, cheetah, lion, butterfly
 - C. Elephant, cow, rabbit, goat
 - D. Rabbit, vulture, tiger, deer
36. Some solids directly change state and become gases without first becoming liquids. This is called sublimation. Which of these is an example of sublimation?
- A. A bottle of perfume is opened in the corner of a room.
 - B. If an ice-cube is left in the hot sun, nothing remains after an hour.
 - C. When water is boiled, it changes to steam.
 - D. When water is boiled, it changes to steam.
37. Sushmita has learnt in class that plants lose water through their leaves. This is called transpiration. What experiment can she set up to test if this is true?
- A. Tie a wet plastic bag around the whole plant.
 - B. Tie a dry plastic bag around some of the leaves.
 - C. Tie a wet plastic bag around some of the leaves.
 - D. Tie a dry plastic bag around the whole plant.

38. The graph shows how many days had what type of weather last month. Look at the symbols in the picture to answer the question. For almost half the days of the month, the weather was _____.

- A. Sunny
- B. Partly cloudy
- C. Rainy
- D. Cloudy

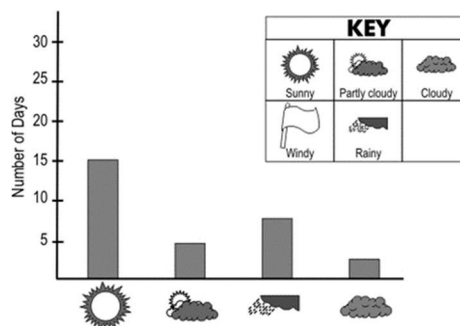

39. Shoes do not grow because_____.

- A. they cannot move
- B. they do not have teeth
- C. they do not breathe
- D. they are non-living

40. In a story, three pigs build houses to live in so that the wolf would not eat them. Here is the list of materials the pigs used for building the house.

The wolf comes along and blows hard on each house. Which house will be the hardest for the wolf to blow down?

- A. The straw house
- B. The wood house
- C. The brick house
- D. All the houses will be difficult for the wolf to blow down.

| | |
|--------------|---------------|
| Pig 1 | Straw |
| Pig 2 | Wood |
| Pig 3 | Bricks |

41. What can you measure with the scales below?

- A. Height
- B. Weight
- C. Length
- D. Time

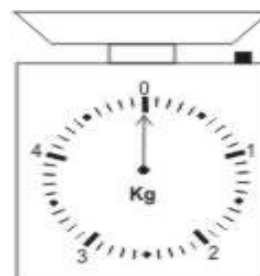

42. Which of these results due to the smoke from factories, cars and burning of garbage?

- A. air pollution
- B. water pollution
- C. sound pollution
- D. soil pollution

43. Ram bought a few cone ice creams for his family. On reaching home, he put them in the freezer compartment of his refrigerator. Why did Ram leave the ice creams in the freezer?
- A. The freezer can turn water into ice.
 - B. The freezer is used for making ice creams.
 - C. The freezer prevents ice cream from melting.
 - D. The label on the cone ice cream asked him to do so.

44. Shama spilt some oil paint on her white dress. Use the information given below to find out how the paint can be removed from the dress. Which of these can be used to clean Shama's dress?

- A. cold water
- B. cold water, or hot water
- C. hot water
- D. kerosene

| Paintbrush used for | Paintbrush washed with | Paintbrush cleaned ? |
|---------------------|------------------------|----------------------|
| Water paint | Cold water | Yes |
| Oil paint | Cold water | No |
| Oil paint | Kerosene | Yes |
| Oil paint | Hot water | No |

45. Which of these shapes does the moon never take?

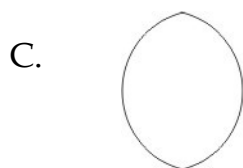
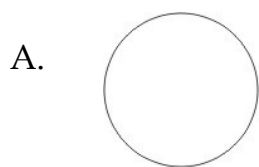

46. Which of these activities, if done regularly, can help reduce air pollution?
- A. Spend very little time outside home
 - B. Use only TV or radio for entertainment purposes.
 - C. Walk or use bicycles to go to nearby places.
 - D. Burn all the garden waste in an open space at least once a week.

47. Sejal was given instructions by her mother on chits to make bhindi sabji. Unfortunately Sejal mixed up the chits. Can you help Sejal to put them in the right order?

1. Remove the bhindi from the pan
2. Wash the bhindi.
3. Fry the bhindi in oil in a pan.
4. Cut the bhindi.

- A. 1-2-4-3
B. 2-1-4-3
C. 2-4-3-1
D. 1-4-2-3

48. What is the dog doing?

- A. Pulling
B. Bending
C. Sliding
D. Pushing

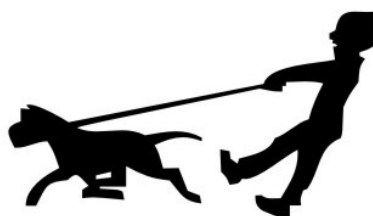

49. Plants make and store food in the form of sugar and starch. When iodine is added to foods containing starch, a VIOLET colour appears.
The following foods were tested for starch and the results are shown below:

Which of these foods contain starch?

- A. Rice and apple
B. Rice and cucumber
C. Rice only
D. Rice, apple and onion

| Experiment | Does Violet Appear? |
|-------------------|---------------------|
| Rice + Iodine | Yes |
| Cucumber + Iodine | No |
| Apple + Iodine | Yes |
| Onion + Iodine | No |

50. This is called a FOOD CHAIN because a deer eats grass, and a tiger eats a deer.



Which of the following is a food chain?

- A. FROG → SNAKE → MAN
B. GRASS → GOAT → LION
C. CAT → RAT → MOUSE
D. PLANT → GOAT → ELEPHANT

OMR Answer Sheet (EVS)

Name of Student: _____

Class: _____ Section: _____ Subject: _____

| | | |
|---------------------|---------------------|---------------------|
| 1. (A) (B) (C) (D) | 17. (A) (B) (C) (D) | 34. (A) (B) (C) (D) |
| 2. (A) (B) (C) (D) | 18. (A) (B) (C) (D) | 35. (A) (B) (C) (D) |
| 3. (A) (B) (C) (D) | 19. (A) (B) (C) (D) | 36. (A) (B) (C) (D) |
| 4. (A) (B) (C) (D) | 20. (A) (B) (C) (D) | 37. (A) (B) (C) (D) |
| 5. (A) (B) (C) (D) | 21. (A) (B) (C) (D) | 38. (A) (B) (C) (D) |
| 6. (A) (B) (C) (D) | 22. (A) (B) (C) (D) | 39. (A) (B) (C) (D) |
| 7. (A) (B) (C) (D) | 23. (A) (B) (C) (D) | 40. (A) (B) (C) (D) |
| 8. (A) (B) (C) (D) | 24. (A) (B) (C) (D) | 41. (A) (B) (C) (D) |
| 9. (A) (B) (C) (D) | 25. (A) (B) (C) (D) | 42. (A) (B) (C) (D) |
| 10. (A) (B) (C) (D) | 26. (A) (B) (C) (D) | 43. (A) (B) (C) (D) |
| 11. (A) (B) (C) (D) | 27. (A) (B) (C) (D) | 44. (A) (B) (C) (D) |
| 12. (A) (B) (C) (D) | 28. (A) (B) (C) (D) | 45. (A) (B) (C) (D) |
| 13. (A) (B) (C) (D) | 29. (A) (B) (C) (D) | 46. (A) (B) (C) (D) |
| 14. (A) (B) (C) (D) | 30. (A) (B) (C) (D) | 47. (A) (B) (C) (D) |
| 15. (A) (B) (C) (D) | 31. (A) (B) (C) (D) | 48. (A) (B) (C) (D) |
| 16. (A) (B) (C) (D) | 32. (A) (B) (C) (D) | 49. (A) (B) (C) (D) |
| | 33. (A) (B) (C) (D) | 50. (A) (B) (C) (D) |

FRENCH

Le devoir de Français

Make a Picture Collage showcasing French Culture and Traditions e.g. Monuments, Food items, Currency, Perfume, Fashion, etc.

Drawing or Pasting is allowed!

Size of collage -

A3 sized sheet or half chart paper.

Be creative and make a beautiful collage on your own!

GERMAN

Make a video giving your introduction in German or make a colourful poster on the same theme. Videos to be mailed to your German teacher by the end of the summer holidays to papia.dutta@dpsvasantkunj.com. Posters to be submitted after school reopens.

SANSKRIT

१. संस्कृत के कोई दो श्लोक लिखकर उनका अर्थ हिन्दी में लिखिए। (उत्तर पुस्तिका में)
२. पठ् धातु रूप लट् लकार में लिखकर याद कीजिए। (उत्तर पुस्तिका में)

JAPANESE

Note: Please do the Homework in Japanese Notebook.

1. Eiga(Movie)

Watch the movie “Spirited Away” / “My Neighbour Totoro” and draw your favorite character from the movie. What did you like the most in the movie?

2. Origami Fun – Bird

Try to make origami and paste in your notebook.(You may refer to one given below)

Bird - Tori

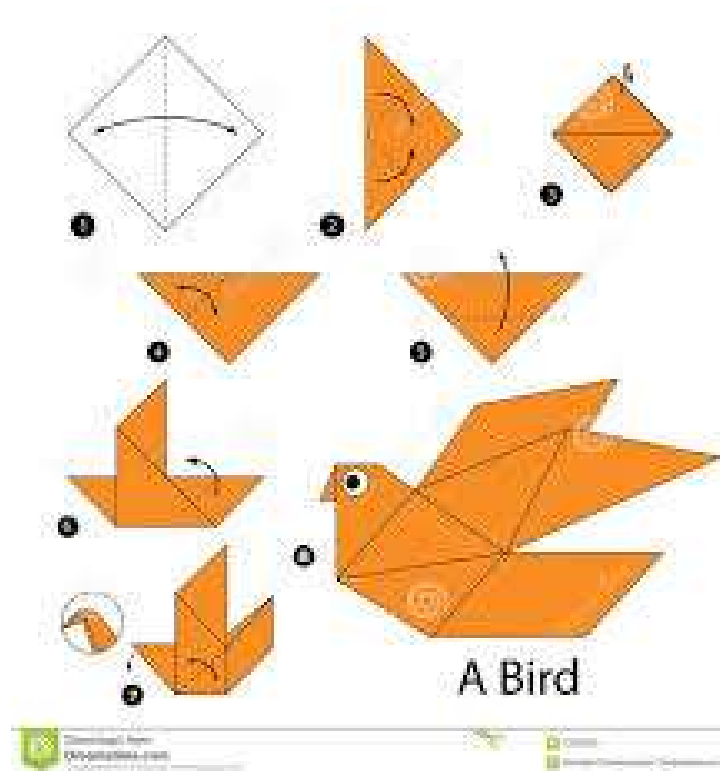

3. **Design your own Kimono**

Kimono designs reflect Japan's rich cultural heritage, featuring intricate patterns inspired by nature, seasons, and symbolism. Traditional motifs like cherry blossoms, cranes, and waves convey beauty and meaning, while colors and styles often indicate social status, occasion, or personal expression.



SPANISH

1. Colour the fruits below

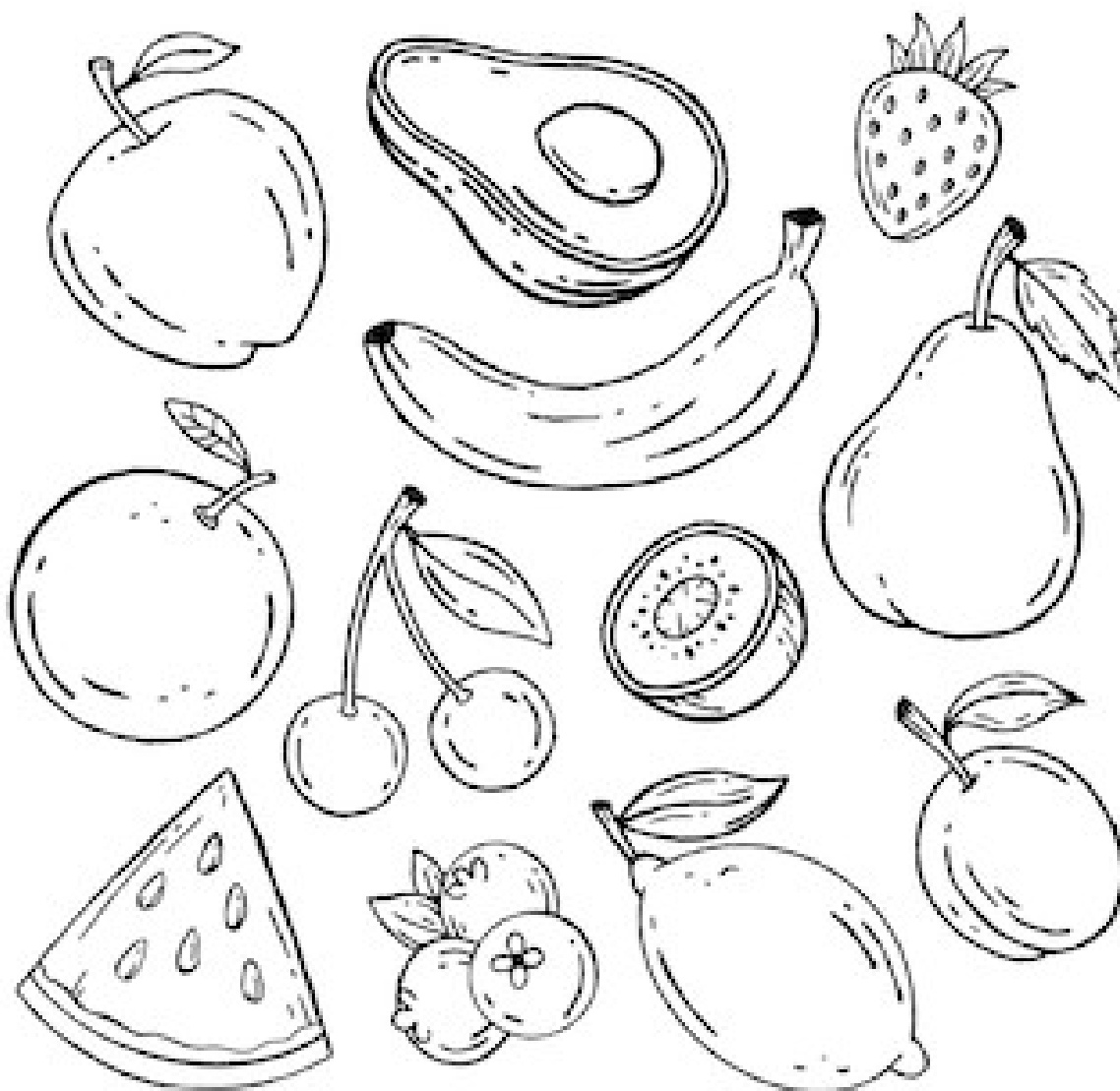

Sheet Name

Greetings and Dialogues 1

Name: _____

Write the correct greeting in Spanish that matches the greeting in English.

buenas tardes señorita hasta luego
buenas noches señora gracias
hola buenas dias adiós señor
encantado(a) por favor

1. Mr./Sir

2. Good evening/Good night

3. Hello

4. Miss

5. Goodbye

6. Pleased to meet you

7. Good morning

8. Mrs.

9. Good afternoon

10. See you later

11. Please

12. Thank you



Greetings in Spanish

Let's learn how to greet people in Spanish!

hola

OH-lah

hello

buenas noches

BWEH-nas NO-chehs

good night

adiós

ah-dee-OHS

good bye

buenos días

BWEH-nos DEE-ahs

good morning

¿cómo estás?

COH-mo ehs-TAHS

how are you?

hasta mañana

AH-sta ma-NYA-na

see you tomorrow

buenas tardes

BWEH-nas TAR-des

good afternoon

¿cómo te llamas?

COH-mo tay YAH-mas

what is your name?

hasta pronto

AH-sta PRON-to

see you soon



Write the words in Spanish.

hello

good morning

how are you?

see you soon

good bye

good afternoon

good night

see you tomorrow

what is your name?